



End to End Education Management Solutions

[www.ecoleinfo.com](http://www.ecoleinfo.com)



A small, light-colored pyramid of sand is built on a dark, pebbly beach. The pyramid is the central focus of the image, with the text overlaid on it.

*Manage Educational Institutes  
using eCOLE  
with efficiency and precision*



# End-to-End Technology Solutions



**eCOLE Education Management** – for Student lifecycle management

**eCOLE Financials**



**eCOLE Campus Management** – Campus, hostel, canteen, resources, inventory, asset

**eCOLE Learning eXchange** – a Learning Management System



**eCOLE HRMS & Payroll**

**eCOLE Portals** – front end portal for Students, Parent and Associates



**eCOLE Reporting and Analytics**

**eCOLE Mobile Apps**

# End-to-End Process Solutions



## CONSULTING

Business Process Consultancy  
Requirement Engineering  
System Architecture  
IT Service Assessment to Business  
Project Planning



## SOFTWARE DEVELOPMENT

Web Application Development  
Desktop Application Development  
Mobile App Development  
Cloud Based Development



## SERVICES

Offshore Development Centre  
Managed Services  
Infrastructure Support  
Manpower and Staffing  
Process Outsourcing



# Sector Agnostic



## Kindergartens and Primary Schools



## Schools and Early Education



## Universities and Colleges



## Boutique Education Institutes



## Vocational and Corporate Training

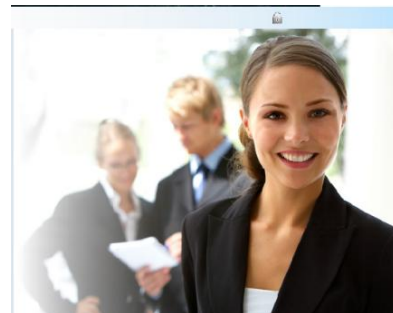





## Salient Features

- eCOLE is completely **Cloud-Based** and online
- eCOLE supports **Multi-Campus** Universities, multi-School features
- eCOLE supports **Multiple Currency**
- eCOLE can connect to **Multiple Databases**
- eCOLE supports **Multiple User Groups** and Permission Levels
- eCOLE can send out **Email** and **SMS** alerts
- eCOLE has **Standardized/Consistent Look-and-Feel** and work flow across all modules
- eCOLE is very **Easy** to learn and use

# Deployments









# eCOLE Education Management

		1	2	3	4
1	Student Management	●	●	●	●
2	Parent Management			●	●
3	Enquiry / Prospect Management	●	●	●	●
4	Pre-Admission Management			●	●
5	Center Management		●	●	●
6	Examinations Management				●
7	Attendance		●	●	●
8	Leave Management		●	●	●
9	Schedules and TimeTables			●	●
10	Divisions and Departments		●	●	●
11	Course Management		●	●	●
12	Class / Batch Management		●	●	●
13	Semester / Term Management		●	●	●
14	Staff Management			●	●
15	Contact / User Management		●	●	●
16	Company Management				●
17	Placement management				●
18	Certification Management				●
19	Work Orders and Task Management			●	●
20	Venue Management				●
21	Document Management		●	●	●
22	Alumni Management				●
23	Alert Management		●	●	●

1 – Starter

2– Basic

3 – Intermediate

4 – Advanced

## What is Education Management

Education Management fully automates the administrative, operational and managerial needs of an Educational Institute, College or University, School, or Corporate Training Department.

## What does an Institute need?

The typical institute would have activities that range from generating Enquiries for Courses, to enabling Student Registration, to Attendance, to Exam management, and sending out SMSes and Emails to all stakeholders.

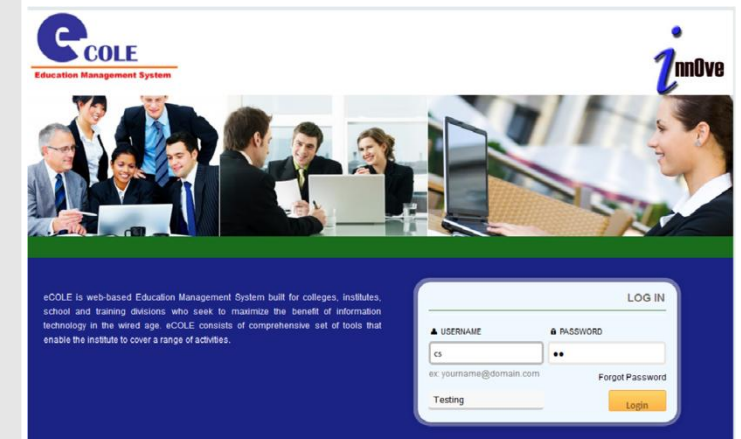



# eCOLE Financials

		1	2	3	4
1	Payment Master / Fee Scheme Master		●	●	●
2	Invoice Module			●	●
3	Receipt Module	●	●	●	●
4	Credit Note Module			●	●
5	Transactions Module			●	●
6	Franchise Management				●
7	Bursary / Fund Management				●

## Full Process of Student Financials

Collect money, send invoices, send reminders, bulk invoices, bulk receipts, underpayment, overpayment, offsets, deposits, mass-send emails.



**COLE**  
Education Management System

[Student](#)
[Parents](#)
[Enquiry/Prospect](#)
[Pre Admission](#)
[Operations](#)
[Finance](#)
[Administration](#)
[Security and Permissions](#)
[R](#)

[Library Management](#)
[Document Management](#)
[Transportation](#)
[Others](#)

## Receivable Centerwise

Date of Sales	<input type="text" value="Select One"/>		
From	<input checked="" type="checkbox"/> 01-01-2014	DD-MM-YYYY	To 31-12-2015
For Period	03-05-2017		

Center Code	Center Name	Designated Fees Total	Invoice Total	Credit Note Total	Receipt Total	Balance 1-
101	Hongkong-Tai Tam	0.00	0.00	0.00	0.00	0.00
014	EB - Rivervale Drive	22,140.00	0.00	0.00	0.00	0.00
001	Broadrick Pre School	474,994.00	118,968.00	26,753.00	49,802.00	42,413.00
015	EB - Edgefield Plains	2,880.00	0.00	0.00	0.00	0.00
012	EIS - Seraya	809,289.00	265,412.00	3,510.00	222,724.00	39,178.00
011	EIS - West Coast	1,322,738.00	447,375.00	11,850.00	294,900.00	140,625.00
COR	Corporate	0.00	0.00	0.00	0.00	0.00
002	Broadrick-International School	174,804.00	114,386.00	27,422.00	1,000.00	85,964.00
013	EB - Rivervale Crescent	900.00	0.00	0.00	0.00	0.00
	Total	2,807,745.00	946,141.00	69,535.00	568,426.00	308,180.00

Transaction By Receipt						
Date of Transaction		This Year				
From	DD-MM-YYYY	To	DD-MM-YYYY			
Student ID		Student Name				
Corporate	EtonHouse Singapore	Center	Broadrick Pre School			
S/No	Student ID	Student Name	Receipt Number	Receipt Date	Associated Invoice Number	Invoice Date
1	SG-001-14-0002	Tia BHAGAT	SG-001-RC14-0002	22-Feb-2017	SG-001-IN14-0001	18-May-2015
2	SG-001-14-0004	Zoezy Jade CHEN	SG-001-RC14-0001	16-Feb-2017	SG-001-IN14-0002	01-Aug-2014
3	SG-001-14-0004	Zoezy Jade CHEN	SG-001-RC14-0001	16-Feb-2017	SG-001-CR15-0034	19-Jul-2015

- 1 – Starter
- 2 – Basic
- 3 – Intermediate
- 4 – Advanced

Transaction By Invoice				
This Year		To	DD-MM-YYYY	DD-MM-YYYY
Student Name				
Center		Broadrick Pre School		
Student Name	Invoice Number	Invoice Date	Associated Receipt Number	Receipt Date
Zoezy Jade CHEN	SG-001-IN14-0080	22-Feb-2017		
Zoezy Jade CHEN	SG-001-CR15-0036	22-Feb-2017		





# eCOLE Campus Management

		1	2	3	4
1	Resources Management			●	●
2	Library Management				●
3	Hostel Management				●
4	Bus and Transport Management				●
5	Canteen Management				●
6	Budget Management				●
7	Asset Management			●	●
8	Inventory Management			●	●
9	Housekeeping				●
10	Facility Management			●	●



Welcome Corporate-superadmin | Workspace | ChangePassword | Logout | English | Print

**eCOLE**  
Education Management System

Student Parents Enquiry/Prospect Pre Admission Operations Finance Administration Security and Permissions Reports Dashboards  
Library Management Document Management Transportation Others

### Library Book Search

Search Reset Back

Book Name  Book Author

ISBN No

**Library Books**

- ASP.NET**  
Author: Krishna Description: ASP.NET Publication: Pub Year: 2013 Available: Closed (9)
- Oracle Database 10g: The Complete Reference**  
Author: Kevin Loney Description: Publication: McGraw-Hill Osborne Media Year: 2004 Available: Active (5)
- Java Concepts**  
Author: Thomson Description: Publication: New Era Publications Year: 2014 Available: Active (49)

- 1 – Starter
- 2 – Basic
- 3 – Intermediate
- 4 – Advanced





# eCOLE Learning eXchange

		1	2	3	4
1	Content Management - Lectures, Topics, Schedules			●	●
2	Content delivery Tools			●	●
3	Testing and Evaluation			●	●
4	Question Bank Module			●	●
5	Report / Marks Cards			●	●
6	Discussion Forum				●
7	Feedback Management				●

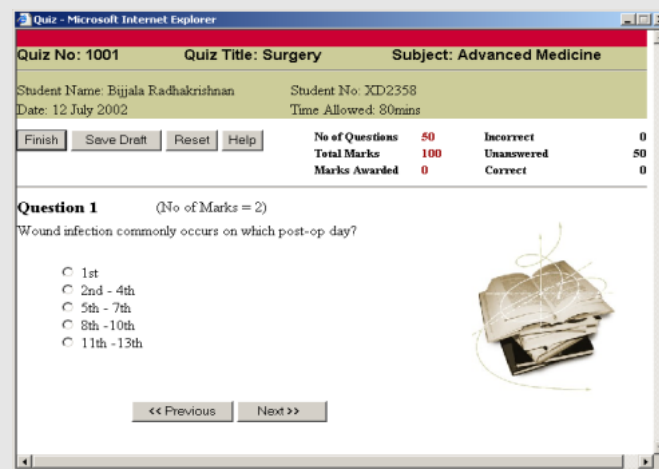
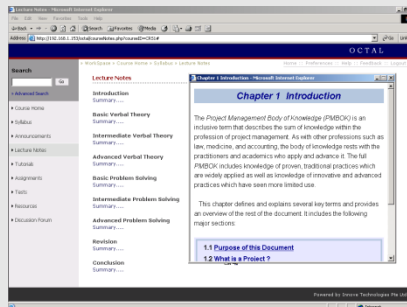

- 1 – Starter
- 2– Basic
- 3 – Intermediate
- 4 – Advanced

## eLX – A Learning Management System

eLX intends to provide students and teachers with the best standards in online and virtual study environments in the form of holistic content administration tools, guided tutorials, multimedia-enabled lectures, automated reporting, and personalized teacher-pupil interaction facilities.

## Why use eLX?

eLX enables an institution to effectively and uniquely deliver educational content by creating a virtual classroom. It offers the opportunity to maximize the potential of the Internet/Intranet in running Academic and Professional Training, be it Corporate, School-Centric or Private.

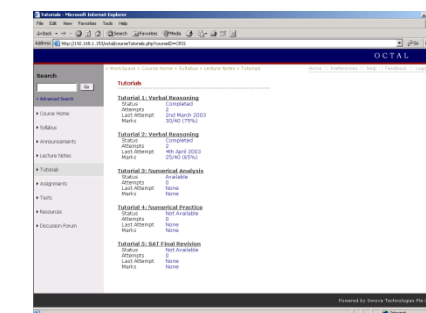



# eCOLE HRMS & Payroll

		1	2	3	4
1	Setup Workgroup/Grade/Department/Designation			●	●
2	Recruitment Process				●
3	Leave Rule Management				●
4	Employee Management			●	●
5	Leave Management			●	●
6	On Duty Management				●
7	Transfer Management				●
8	Appraisal Management				●
9	Deputation Management				●
10	Training Management				●
11	Separation/Resignation Management				●
12	Conveyance Management				●
13	Pay Scale Definition				●
14	Employee Attendance				●
15	Monthly Earnings/Deductions				●
16	Loans / Advances				●
17	Pay Calculation			●	●
18	Travel / Health Declarations				●

Employee Details				
Employee No	00074	Employee Name	Pavitra K.M	
Grade	Deputy Manager	Designation	Deputy Manager - HR	
Department	HR	Date of Joining	23-07-1997	
Reporting Head	S. Stephen Louis	WorkGroup Name	Managers	

Team Request Status	Pending	Recommended	Approved	Rejected
Leave Applied	0	0	1	0
Leave cancelled	0	0	0	0
On Duty Applied	0	0	0	0
On Duty Cancelled	0	0	0	0
Transfer Request	0	0	0	0

Employee Status	Pending	Recommended	Approved	Rejected
Leave Applied	0	1	0	0
Leave cancelled	1	0	0	0
On Duty Applied	0	0	0	0
On Duty Cancelled	0	0	0	0

1 – Starter

2– Basic

3 – Intermediate

4 – Advanced





# eCOLE Portals

		1	2	3	4
1	Registration			●	●
2	Quick Data / Dashboards			●	●
3	Profile Management			●	●
4	Homework				●
5	Announcements			●	●
6	Events/Registration			●	●
7	Schedules			●	●
8	Attendance			●	●
9	Communicate				●
10	Newsletter				●
11	Manage My Fees			●	●
12	Manage My Subjects				●
13	Payments			●	●

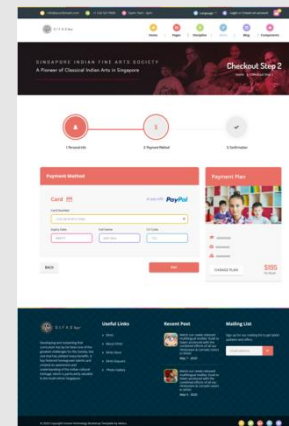
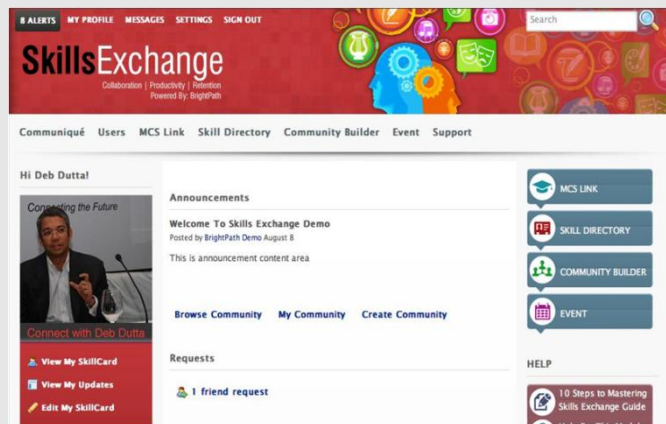

- 1 – Starter
- 2 – Basic
- 3 – Intermediate
- 4 – Advanced

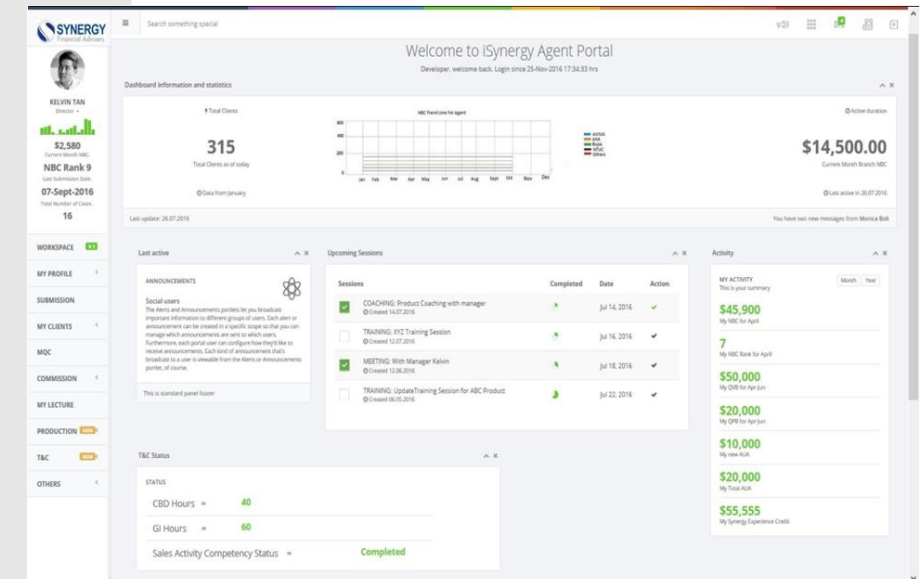
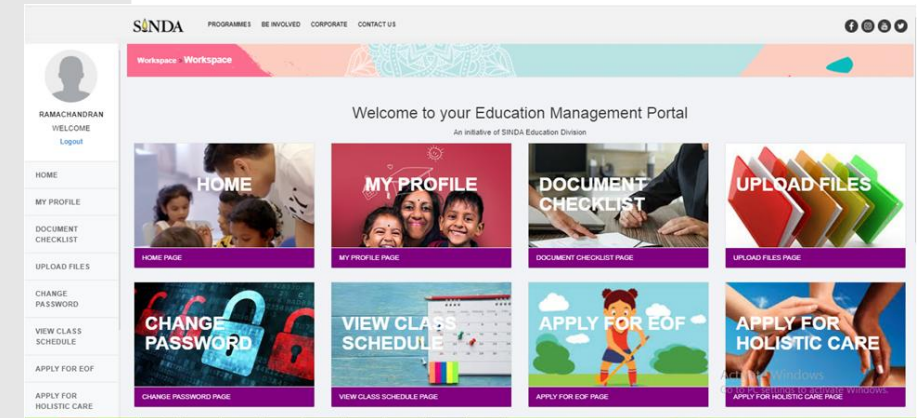



# eCOLE Reporting and Analytics

		1	2	3	4
1	Dashboards			●	●
2	Basic Reports			●	●
3	Custom Reports			●	●
4	Analytics Engine				●

[illegible]

Programme : STEP		Centre/School : ORCHID PARK STEP CENTRE		
S/No	Class Name	Class Teacher	Total Sessions	Completed Session
1	STEP-OPS-P1-MAA-17-001	Avinash	25	2
2	STEP-OPS-P1-EL-17-011	Wee Guoyao, Sean	25	5
3	STEP-OPS-P1-MAA-17-025	Melissa Manuel	21	2
4	STEP-OPS-S1-MAA-EXP-17-007	Muhammed Taufiq Bin Jumah	15	1
5	STEP-OPS-P2-MAA-17-016	Vinod s/o Saladory	0	0

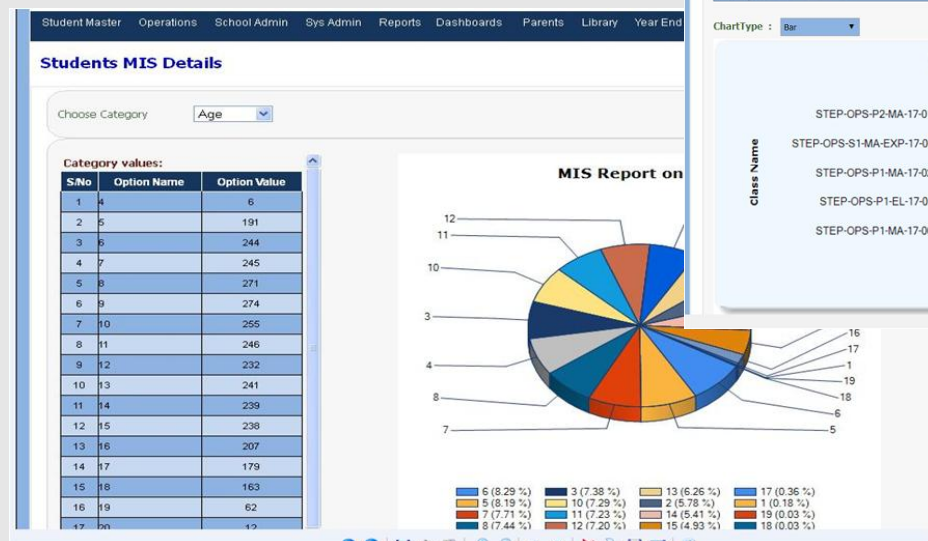
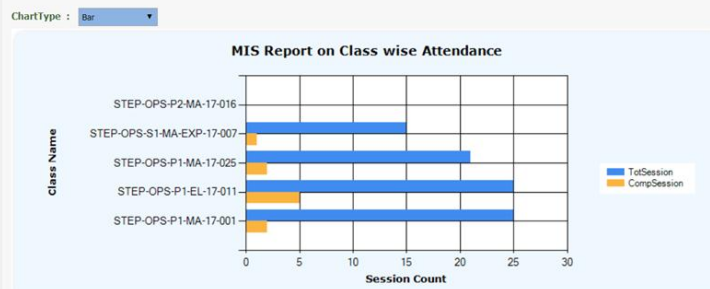

- 1 – Starter
- 2 – Basic
- 3 – Intermediate
- 4 – Advanced





# eCOLE Mobile Apps

		1	2	3	4
1	Registration			●	●
2	Quick Data / Dashboards			●	●
3	Profile Management			●	●
4	Homework				●
5	Announcements			●	●
6	Events/Registration			●	●
7	Schedules			●	●
8	Attendance			●	●
9	Communicate				●
10	Newsletter				●
11	Manage My Fees			●	●
12	Manage My Subjects				●
13	Payments			●	●

5:38 ATTENDANCE

Attendance Value Present Apply

Name	P/A	Reason
DAVID CHENG CHENKUAN	Present	
JOZELLE REBECCA ALMERO	Present	
MUHAMMAD HAROON	Present	
NICOLE YAP XUAN	Present	
RIVER AW ZHI KHAI	Present	
SUA HUI YI JESS	Present	
TENG I WEN	Present	
ZACHARY GAVIN LEE JIA KEAT	Present	
CHONG VADRIAN	Present	
AKAASH LUKE VIJAYENDRA	Present	
YEOH JUN AN (BRYAN)	Present	
YAPP WEN TAO	Present	
YUN EUNHYE	Present	
LEE KAI YAN	Present	
CHIN ZHE GUANG	Present	
AASHVATH KUMAR	Present	
LIM TAO ING	Present	

5:39

STUDENT LIST

AASHVATH  
KUMAR

MY/16/00005250

CALL

SMS

EMAIL

AKAASH LUKE  
VIJAYENDRA

MY/15/00003518

CALL

SMS

EMAIL

CHIN ZHE GUANG

MY/16/00005219

CALL

SMS

EMAIL

Communicate With Tutor >  
Communicate With Tutor

Class & Tutor Name  
Select One

Subject

Submit

5:39

eCOLE  
Education Management System

- Home
- View Previous Attendance
- Call Students
- Mass Update Of Student Marks
- Tutor Declaration Form
- Change Password
- Logout

- 1 – Starter
- 2– Basic
- 3 – Intermediate
- 4 – Advanced





Following are the possible users of the system. However the institute will have the ability to create many more different kinds of users and groups as they see fit. The below is only a guide.

- ◆ Admissions Officers
- ◆ Registrars
- ◆ Course Leaders
- ◆ Subject Leaders
- ◆ Teachers
- ◆ Facilitators
- ◆ Placement Officers
- ◆ Marketing Officers

- ◆ Administrators
- ◆ Managers
- ◆ Accountants
- ◆ Cashiers
- ◆ Students
- ◆ Parents
- ◆ Placement Officers
- ◆ System Administrator





# Service Model

## CLIENTS MAY CHOOSE RELEVANT MODULES

We understand that not every customer requires every module or feature. Clients may choose whatever modules they see fit for their specific case.

## WE PROVIDE CUSTOMIZED SOLUTIONS

This could include field-level and form-level changes, and larger process-level and business-specific customization

## END-TO-END IMPLEMENTATION

WE handle your end-to-end implementation starting from Requirement engineering to product fitment to product setup to training to maintenance and documentation.





# About the Company



## Innove Technologies Pte Ltd

Founded in 2002 in Singapore

Offices in Singapore, India, Malaysia.

Clients, Networks and affiliations in Indonesia,

Australia, Qatar, UAE and the UK

[www.innove.com.sg](http://www.innove.com.sg)



Get in touch

# Innovating for your **Digital Century!**

Committed to **People**, Committed to **Values**, Committed to the **Future**. For the next generation of businesses.

Learn More: [www.ecoleinfo.com](http://www.ecoleinfo.com)

Email Us: [info@innove-tech.com](mailto:info@innove-tech.com)

Singapore : 111 North Bridge Road, #27-01 Peninsula Plaza, Singapore 179098.

India : AISoft House, # 6 Church Road, Basavanagudi, Bangalore 560 004.

Malaysia : Suite: 33-01, 33rd Floor, Menara Keck Seng, 203 Jalan Bukit Bintang, 55100 Kuala Lumpur.

